

Note: Improvements on this lot are not in a flood hazard area.

FILED GREENVILLE CO. S.C. DE KALB DRIVE W. ST. R/W

KINGS MOUNTAIN DRIVE

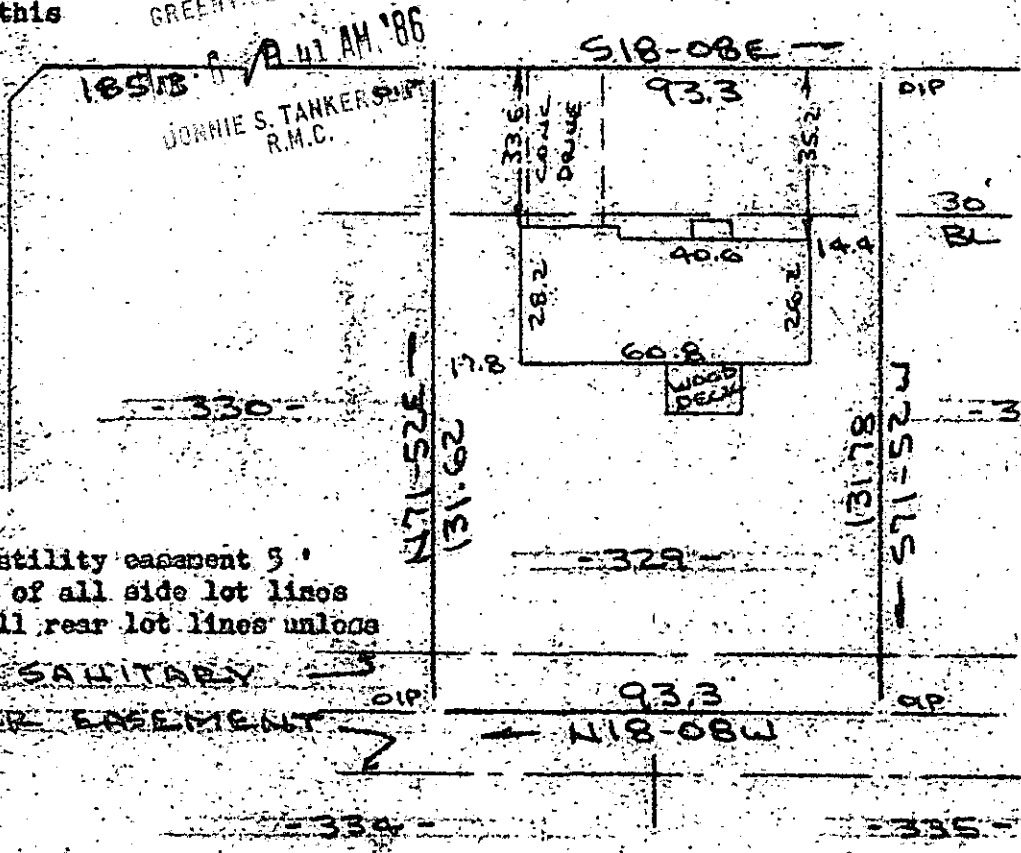

Note: Drainage & utility easement 5' either side of all side lot lines & 10' on all rear lot lines unless noted.

26 SANITARY SEWER EASEMENT

PROPERTY OF CHRISTOPHER J. NASCONE & KIM PICKMAN NASCONE NEAR GREENVILLE, S.C. SCALE 1"=40' 4 MAR 1986

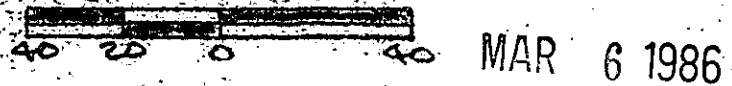

This is to certify that on the 4th day of March, 1986, I surveyed the property shown on this plat, being known as lot 329 on plat of CANEBRAKE SUBDIVISION PHASE III and recorded in the REC Office Greenville County, S. C., in Plat Book " 7 - X " at Page 97; and that the property lines, walls and buildings are as shown hereon, and that the walls and buildings located on said lot do not encroach or project on adjacent street or property, and that no adjacent walls or buildings encroach or project on said premises, no power lines cross this property and no visible encroachments except as shown hereon.

29118

12-L-69

R. B. Bruce

R. B. Bruce, RLS # 1952

Recordable Plat